

PLAT OF SURVEY

BEING LOCATED IN THE NORTH 1/2 OF THE NORTH 1/2 OF SECTION 4, TOWN 6 NORTH, RANGE 3 EAST, PULASKI TOWNSHIP, WILLIAMS COUNTY, OHIO.

REFERENCE SURVEYS:
Vol. 8R Pg. 183

LINE TABLE		
LINE	LENGTH	BEARING
L1	30.00	N00°00'00"E
L2	35.00	N00°00'00"E
L3	46.32	N90°00'00"E
L4	35.03	S02°10'00"W
L5	45.00	S90°00'00"W

LEGEND

- A ○ = FOUND IRON PIN OR PIPE
- A1 ○ = FOUND IRON PIN 0.12'W & 0.31'S
- B ● = SET CAPPED IRON REBAR
- C ● = POINT ESTABLISHED
- ① = 40' RIGHT OF WAY
- ② = 90' BUILDING SETBACK

OWNER: LINDA JINKS
(DEED: O.R. 0262, PG. 0837)

Parcel 1
0.591 Ac

Parcel 2
0.037 Ac

OWNER: RONALD & LINDA JINKS
(DEED: O.R. 0202, PG. 1173)

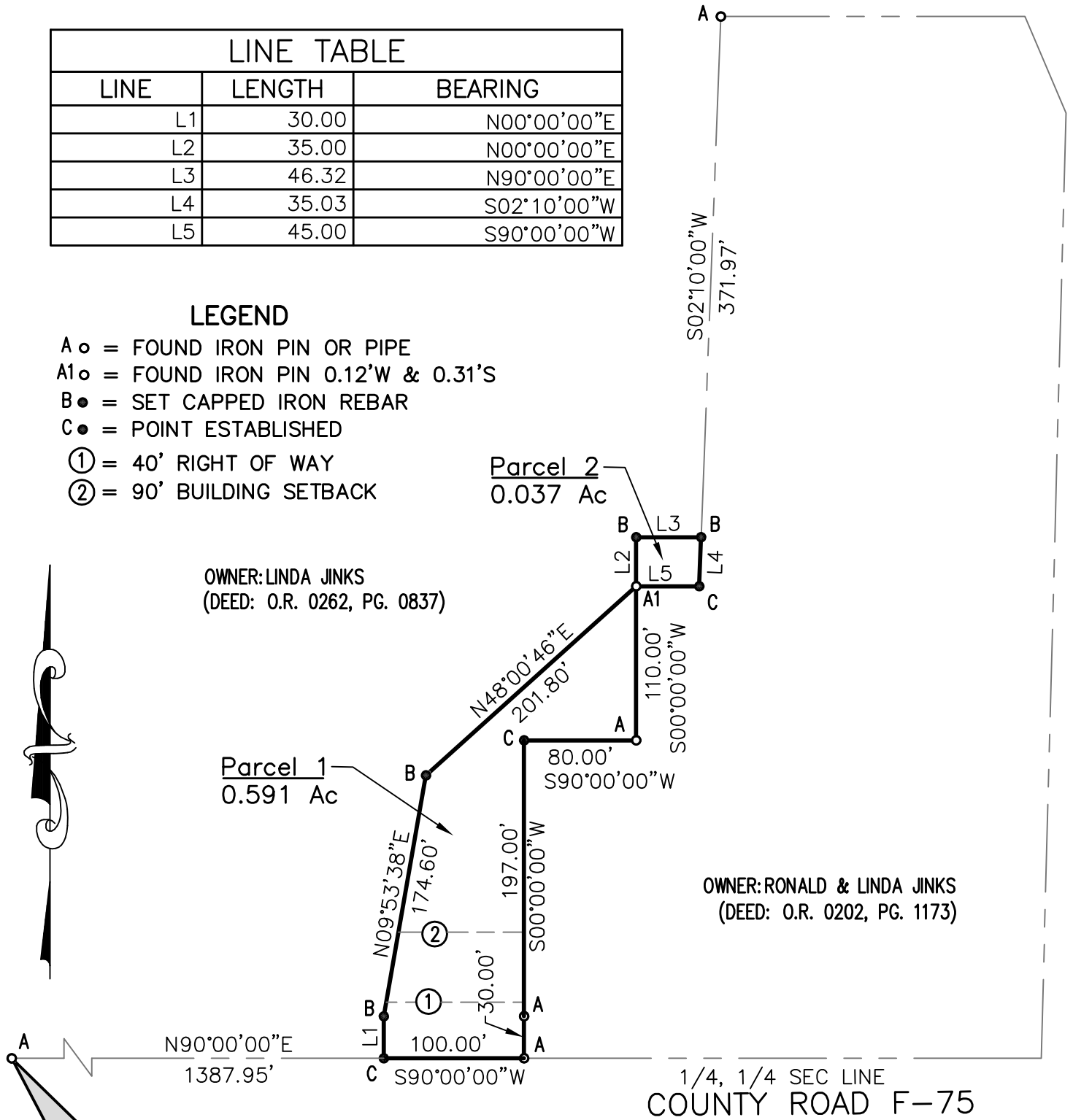

NW COR.
SW 1/4
NW 1/4
SEC. 4

I DO HEREBY CERTIFY THAT I HAVE SURVEYED SAID PARCEL OF LAND AND THAT SAID PLAT OF SURVEY IS CORRECT TO THE BEST OF MY KNOWLEDGE AND BELIEF. DIMENSIONS ARE SHOWN IN FEET AND DECIMAL PARTS THEREOF. THIS PLAT OF SURVEY IS RECORDED IN VOLUME 26R PAGE 187 OF THE WILLIAMS COUNTY RECORD OF SURVEYS.

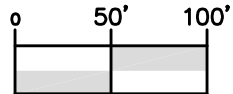

(IN FEET)
1 inch = 100 ft.

Anthony H. Hoeffel
ANTHONY H. HOEFFEL
REGISTERED
SURVEYOR #6149

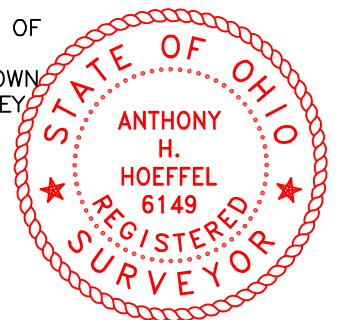

DATE: 12-29-15